



# CARING FOR YOU

# FY 21

ANNUAL REPORT



# FY 21 MESSAGE

WITF continued to provide Central Pennsylvania with high-quality educational resources and trusted journalism during a tumultuous year. Meeting challenges with a spirit of innovation and adaptability, we created opportunities for learning, growing, and community-building. We truly have had a lot going on!

Our education work continues to expand and evolve through our partnership with the Pennsylvania Department of Education and our fellow Pennsylvania PBS stations.

A central, on-demand collection of resources called **Your Learning Neighborhood** connects families, children, and learners of all ages to their favorite PBS shows, educational activities, engaging events, and opportunities for learning at home, at school, or in the community.

In partnership with the Capital Area Intermediate Unit, we produced **Ready Set Music**, a series of on-demand songs and activities designed to help children navigate difficult feelings and develop social and emotional skills.

We premiered two interactive programs for families—**Family Night: Coding** and **Family Night: Engineering**—with the goal of making science exciting and accessible and introducing children to careers in science, technology, engineering, and mathematics.

And we are reimagining learning for the 21st century by working with national and international partners to ensure that education can happen anywhere, anytime and on any device. By leveraging our existing broadcast infrastructure and a cost-effective technology known as datacasting, we are helping to develop a digital learning environment that can deliver information and learning resources equitably to anyone without reliable access to the internet due to geographic or economic constraints.

With information overwhelming social media users, it's important for media organizations like WITF to ensure that our listeners, viewers, and readers can trust our reporting. Our award-winning journalists work hard every day to demonstrate our credibility by providing thoughtful and engaging local stories.

WITF's on-going coverage of the COVID-19 pandemic has examined the broad impact of the virus on our local communities. And our coverage of the 2020 Election and its aftermath shines an unwavering light on the complex socio-political circumstances that have brought us to the present time and suggests how we can sort fact from fiction and work together to strengthen our nation despite our differences.

Whether we're known for **Smart Talk**, **NOVA**, or **Daniel Tiger's Neighborhood**, WITF's thoughtful productions and a commitment to beloved PBS and NPR programming provides entertainment and enrichment to a community of inquisitive minds.

All of this is possible thanks to your investment in WITF. We could not do it without your support. Thank you!



Ron Hetrick  
WITF President  
& CEO



Susan Eckert  
Chair, WITF Board  
of Directors

Ron Hetrick  
WITF President & CEO

Susan Eckert  
Chair, WITF Board of Directors

## WITF FM TURNED 50 IN 2021



From its initial broadcast on April 1st, 1971, right through today, we have dedicated ourselves to serving communities across Central Pennsylvania. WITF is looking forward to continuing its commitment to being part of the civic and cultural fabric of the region for the next 50 years.



# CORE VALUES



## JOURNALISM TRUSTED & TIMELY NEWS

The past year has been a trying one for journalism — from increasing threats of violence to financial challenges to misinformation/disinformation about the COVID-19 pandemic to repeated attacks on election results. Our newsroom continued its efforts to be transparent with the audience. We worked with the **Trusting News** project on two major transparency initiatives. One was the unveiling of a

policy to hold elected leaders accountable for their actions to undermine the 2020 election. The other was convening a group of conservatives as part of **Re-engaging the Right** to help them better understand journalism and help us better understand them. In an intense year, WITF's journalists rose to the occasion to keep listeners informed with facts and context to stories large and small.

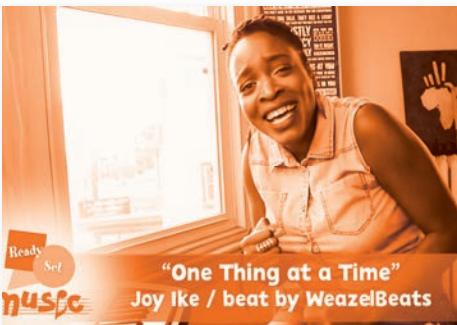

## EDUCATION LEARNING AT HOME | READY SET MUSIC

This year was a year of innovation in education. In response to the impact of the pandemic on children's educational opportunities, WITF created **Learning At Home**, a webpage designed to connect teachers, children and families to national and local educational resources. Working collaboratively with the Pennsylvania Department of Education, the other six PBS stations in Pennsylvania and the Intermediate Units across the state, we used our on-air programming to meet students' educational goals. We designed standards-based activities to complement PBS KIDS programs and shared them with

school districts state-wide. We also created **Ready Set Music**, a series of short videos and resources using music and local musicians to help build children's capacity to deal with all the struggles that came along with learning from home.

We adapted our popular education events to be drive-thru and drive-in events. We crowned a Spelling Bee Champion via Zoom. We convened libraries and partners throughout the region to connect to students.

In a world full of so much uncertainty, families continued to know that they could rely on WITF.



## COMMUNITY ENGAGEMENT BEING A CARING NEIGHBOR

In FY21, WITF's community engagement efforts pivoted from in-person experiences to virtual opportunities. We hosted a variety of events and community conversations including **Election 2020: What's Next for PA Elections?**, **Trusting News: Defining Credibility & Trustworthiness in Journalism**, and the **2020 and 2021 Teacher Impact Awards**. We hosted preview screenings and panel discussions around **The Black Church**, **Mysteries of Mental Illness** and **The Gene**. Plus, we partnered with Sankofa African American Theatre Company to present the **2020 REEL2REEL Film Festival**.

Through all our engagement we have learned that convening meaningful community conversations around our journalism and storytelling plays a key role in creating a stronger connection to the communities we serve. As we engage, listen, and develop new relationships with traditionally underserved communities, our goal is to build authenticity with those communities, which is vital to deep and accurate storytelling.



# CARING FOR YOU



## STORY OF IMPACT

### FILL PA WITH LOVE

### 13,532 CARDS ACROSS PA AND THE WORLD

Despite a pandemic, we helped **Fill PA With Love**. In partnership with the Central Pa. community, **Transforming Health's Here With You** cards of caring campaign sent more than 5,000 cards to 34 local skilled nursing facilities, shelters, hospitals, and meals on wheels organizations. And we didn't stop there. Together we sent over 13,000 cards to nearly 600 zip codes filling our state, our country, and our world with love.



### READY SET GO KINDERGARTEN AND FRIENDS

When it was clear that the 10th anniversary of **Ready Set Go Kindergarten** would not be able to happen in person, we still wanted to celebrate with our families. Hosted by the Cumberland Drive-In Theatre, we screened a **Wild Kratts** movie and distributed resource bags and books to children going to kindergarten and their friends.

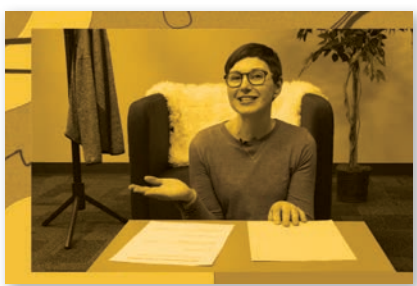

### FAMILY NIGHT: CODING AND FAMILY NIGHT: ENGINEERING

WITF was proud to create original television productions connecting children and families to educational content even if they didn't have access to a computer. Uniquely interactive, **Family Night: Coding** and **Family Night: Engineering** helped elementary students understand these fields and interesting jobs connected to them from the comfort of their couch.



### PREMIER CIRCLE / LEGACY CIRCLE EVENT WITH AUDIE CORNISH

In December, WITF hosted a celebration of appreciation for our Premier and Legacy Circle members. They were invited to attend an exclusive conversation with **NPR's All Things Considered** Co-Host Audie Cornish as she discussed what inspired her journalism career, covering the tumultuous news cycle that was 2020 and what it has been like reporting and broadcasting from home during a pandemic.

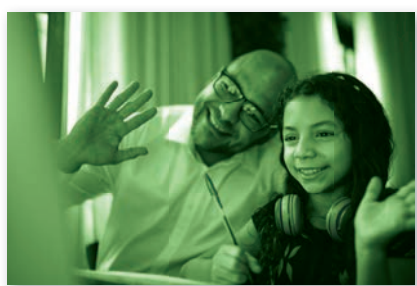

### MEDIA LITERACY/STEAM ACADEMY

Working with York City School District's STEAM Academy, WITF created an interactive **News Media Literacy** virtual event. Journalists, digital managers, graphic designers, and even our CEO talked about their career paths and why being able to navigate media was so essential to becoming informed citizens. Students were able to ask questions and the virtual event was recorded allowing other schools to use these resources too.



### DIANE REHM EVENT

On April 9, WITF hosted NPR's Diane Rehm for an in-depth exploration of the controversial, often-misunderstood right-to-die movement in America. We presented a free virtual preview screening of the new documentary **When My Time Comes** featuring a LIVE post film Q&A with Diane Rehm hosted by WITF's **Smart Talk** Host Scott LaMar.



### WITF VIRTUAL SPELLING BEE

The 2021 bee was completely virtual due to the coronavirus pandemic. Although the competition was different, the spellers rose to the occasion. After 19 rounds, Viseth Meng won with the correct spelling of the word "effluent." This win was Viseth's second win in a row!



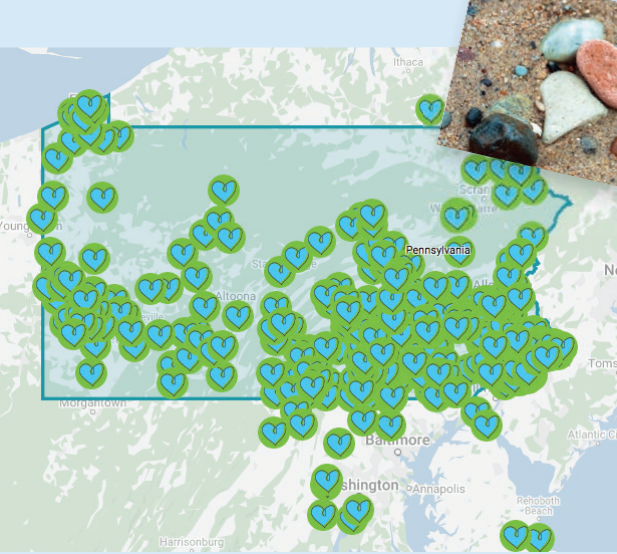

"Our staff loved seeing (reading) the cards that have come in and the senior center managers were so excited to send them out with their home-delivered meals. As they keep arriving, we'll keep sharing."

**Linda Thompson**  
Community Services Director  
Adams County Office for Aging, Inc.

"Too many people are in need right now and I want to give them hope. Thank you so much for creating this project. It has provided a bright light in our communities!"

**Kim Weaver**

# TRANSFORMING HEALTH



## AUDIENCE STATISTICS

### WITF TV:

177,131

### WEEKLY VIEWERS

NIELSEN JULY 2020 - JUNE 2021

### WITF FM:

137,500

### WEEKLY LISTENERS

NIELSEN AUDIO FALL 2020 - SPRING 2021

### WITF.ORG:

3,757,789

### TOTAL PAGEVIEWS



**TOP STORY ON SOCIAL MEDIA:**  
**242,826 IMPRESSIONS**  
**3,432 ENGAGEMENTS**



**Sam Dunklau,**  
Reporter

"Eight Pa. counties have yet to count outstanding mail-in ballots, while Sec. Boockvar says she doesn't expect they'll 'make or break' state election results."

-By Sam Dunklau



*Toward Racial Justice* host Charles Ellison

### TOWARD RACIAL JUSTICE

In the wake of George Floyd's murder and national protests calling for racial justice, WITF felt compelled to use its reach and community presence to make a meaningful difference. On June 18, we launched *Toward Racial Justice*, a virtual community conversation series addressing systemic racism and injustice in Central Pennsylvania and beyond. The conversations offer the community a safe platform to learn, share experiences and ask questions about topics such as institutional racism, Black trauma and mental health, housing discrimination, education disparities and more.

## FINANCIALS

### FY 21 REVENUE

Total Revenue: \$18,352,094

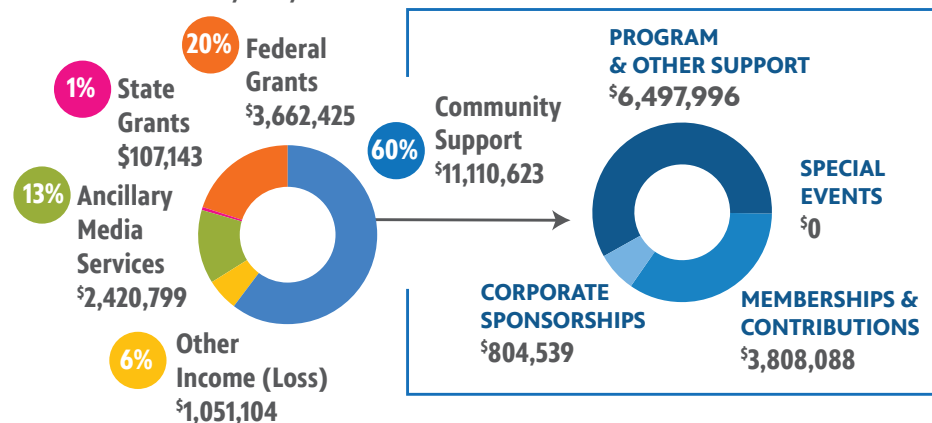

### FY 21 EXPENSES

Total Expenses: \$12,872,371

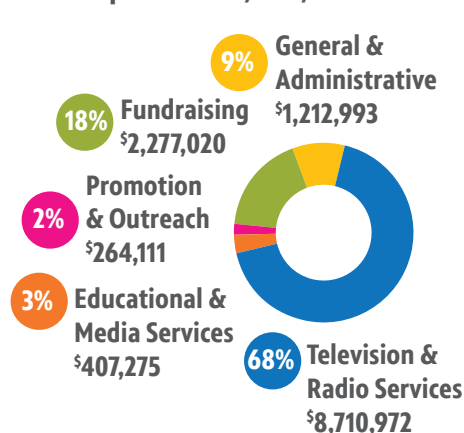



## INDIVIDUALS

Mr. Al Adams  
Mr. Lou Thieblemont & Ms. Lynn Ahwesh  
Dr. William & Mrs. Marion Alexander  
Mrs. Alice & Mr. Bart Anderson  
Dr. Jay & Mrs. Patricia Anderson  
Dr. William Anderson  
Mr. Richard & Mrs. Alice Angino  
Dr. Rashid & Mrs. Amina Anjum  
Ms. Tina Antonicelli  
Mrs. Meg Armstrong  
Ms. Mandy Arnold  
Ms. Kendra Aucker  
Mrs. Elizabeth & Mr. Matt Ayers  
Mr. Troy & Mrs. Joanne Bakel  
Mr. Peter & Mrs. Alison Ballantine  
Mrs. Ann Barshinger  
Mr. Walter Bashaw  
Mr. Thomas & Mrs. Mary Beazley  
Mrs. Sheila Bedell  
Ms. Kay Bender  
Mrs. Nancy Besch  
Mr. Richard Bidgood & Dr. Ann Steiner  
Mr. Thomas Billet  
Ms. Katherine Bishop & Mr. Bruce Kreider  
Dr. Edward & Mrs. Carol Bixler  
Ms. Janice Black  
Bill & Betty\* Blando  
Mr. Fred & Mrs. Heike Bloom  
Mr. Roy & Mrs. Kathleen Blöse  
Mr. John Blotzer  
Mr. Lee Boltz & Mr. John Knorr  
Mr. David Boon  
Dr. Michael & Mrs. Tricia Bosak  
Dr. Douglas & Mrs. Ann Bower  
Mr. Robert & Mrs. Kathryn Boyle  
Mr. Patrick & Mrs. Judy Brady  
Ms. Shirley Brandt  
Mr. Thomas & Mrs. Nancy Brenner  
Dr. David Bronstein  
Mr. Barclay & Mrs. Jacquelynn Brooks  
Mrs. Heidi & Mr. Martin Brooks  
Ms. Constance Brown  
Mr. & Mrs. Melvin J. Brownold  
Mrs. Catherine & Dr. John Bush  
Mr. Philip L. Calhoun  
Dr. Sean & Dr. Karen Campbell  
Mr. Thomas & Mrs. Romaine Campbell  
Mr. Anthony & Mrs. Stephanie Campisi  
Dr. Laurence\* & Mrs. Janet Carroll  
Dr. Jan Nolting Carter  
Dr. Roger & Mrs. Anne Chappelka  
Dr. Keith Cheng & Dr. Shou Ling Leong  
Ms. Judith Chronister & Mr. Tom Lupkie  
Mrs. Linda & Mr. Keith Clark  
Ms. Josele Cleary

Mr. Michael Cleary  
Ms. Michele Cocco  
Mr. Gerald Cole  
Mr. Anthony & Mr. Britt Conte  
Dr. Christopher & Mrs. Meredith Cook  
Mr. Lawrence & Mrs. Sherri Cooney  
Mr. Joseph & Mrs. Jane Cottonaro  
Dr. Timothy & Mrs. Jill Craig  
Dr. Sylvia Cueto & Mr. Matthew Redcliff  
Ms. Patricia Davies  
Mr. Dan Deibler & Ms. C. Johnson  
Dr. Dennis Denenberg  
Dr. Brett DiGiovanna  
Mr. G. & Mrs. Jeanne Dodson  
Mr. Stephen Doyle  
Dr. Charles & Mrs. Angela Dye  
Ms. Nancy Dyer  
Mr. William & Mrs. Marilyn Ebel  
Ms. Miranda Echnernach  
Mrs. Susan & Mr. Gerald Eckert  
Mr. Thomas & Mrs. Lynn Edery  
Dr. Janice Egeland  
Ms. Phyllis Egger  
Ms. Chloe Eichelberger  
Mr. Willard & Mrs. Carol Ellis  
Erda Erdos  
Mr. Ronald & Mrs. Virginia Ettelman  
Mr. Michael Evans  
Dr. Leona Ewing & Dr. Wilson Morris  
Mrs. Patricia & Mr. Rolan Ferris  
Ms. Carla Fisher  
Ms. Julia Foley  
Mr. J. & Mrs. Janet Forney  
Mr. Keith & Mrs. Sharon Forsythe  
Mrs. Constance Foster  
Mr. Cornelia Foster  
Mr. James Foster & Ms. Tracey Ash  
Mr. S. Walter Foulkrod  
Mr. Harvey Freedenberg  
Mrs. Jennifer Frey  
Dr. Thomas & Mrs. Kelly Fromuth  
Mr. Tom Fruth  
Mr. Michael & Mrs. Julia Fueyo  
Mr. Mahlon & Mrs. Christine Fuller  
Ms. Josephine Gallagher  
Rev. Sally Gambill & Mr. Churchill Pinder  
Mr. Robert & Mrs. Gail Gaynes  
Ms. Jennifer Gilburg & Mr. Nick DeMagnin  
Mr. Edward Giles  
Mrs. Vicki Glatfelter  
Mrs. Barbara & Dr. Michel Goodstein  
Mrs. Leslie Gorbey & Mr. John Beyer  
Dr. Theodora Graham  
Ms. Lois Lehrman Grass  
Dr. Henry & Mrs. Patricia Greenawald  
Mr. Duane & Mrs. Susan Greenly  
Mr. Michael Greenwald  
Dr. Anna Grigoryeva  
Mr. Randall Grossman  
Ms. Peggy Grove  
Mr. Dave & Mrs. Teri Guelcher

Mr. John & Dr. Virginia Hall  
Mrs. Mary & Mr. Charles Hansen  
Mrs. Annabelle Hargreaves  
Mrs. Barbara & Mr. Jeffrey Harpel  
Dr. Donald S. & Mrs. Lora Harper  
Mr. Philip Hartlaub  
Ms. Carolyn Haskell  
Mr. Lyle & Mrs. Sandra Haskins  
Ms. Margaret Hathaway  
Dr. Susan Havranek  
Mr. Gary Hayes  
Ms. Henrietta Heisler  
Ms. Linda Hengst  
Mr. Robert & Mrs. Sharon Herr  
Mrs. Cindy & Mr. Don Hershey  
Mr. Jake & Mrs. Ruth Hershey  
Dr. Webb & Mrs. Linda Hersperger  
Mr. Barry Hertzog  
The Honorable Kevin & Mrs. Constance Hess  
Dr. Ron & Dr. Beth Campbell Hetrick  
Mr. S. Dale & Mrs. Sadie High  
Mr. Tucker & Mrs. Gladys Hill  
Mr. Bruce & Mrs. Mary Hinkle  
Mr. Jim & Mrs. Leslie Hoehn  
Mr. Tim & Mrs. Cindy Hoehn  
Mr. Steven Hoffman  
Mr. Charles III & Mrs. Kathleen Hooker  
Dr. Steven & Mrs. Debbie Horn  
Dr. Daniel & Mrs. Patricia Hottenstein  
Ms. Carol Hozman  
Mrs. Barbara Hynum  
Dr. Ingeborg & Dr. Eugene Flenniken  
Mr. Steven Izzo & Mrs. Jane Conover  
Dr. Frank & Mrs. Ellen Jackson  
Dr. Geoffrey & Mrs. Christine James  
Ms. Beverly Jarrett  
Mr. Thaddeus Jastrzebski & Ms. Laura Barta  
Mr. Michael Jeffrey  
Mrs. Gillian Jenkins  
Ms. Marilyn Jennerjohn  
Dr. Bruce & Mrs. Emily Johnson  
Mr. Cameron Johnson  
Mr. Andrew & Dr. Kara Jones  
Mrs. Sharon & Mr. Frank Jones  
Mrs. Wendy Jones  
Ms. Joanne Judge & Mr. Rick Oppenheimer  
Mr. Dean & Mrs. Elizabeth Jury  
Mrs. Densley & Mr. Ronald Juvonen  
Mr. Ronald & Mrs. Barbara Kain  
Dr. Jeffrey Kaiser  
Mrs. Susan & Mr. Anthony Kar  
Dr. Lara & Dr. Tate Kauffman  
Dr. Ruth & Mr. Jonas Kauffman  
Ms. Jeanine Keefer  
Mrs. Robbyn & Mr. Matthew Kehoe  
Mr. Jack & Joan Kelley  
Mr. Michael & Mrs. Irma Kelly  
Mr. David & Mrs. Beverly Kennedy  
Mrs. Anne Kinsley  
Dr. Emily Klenin  
Dr. Paul & Mrs. Kathleen Klink

Mr. Robert Kopcik  
Mr. Robert & Mrs. Hale Krasne  
Mr. Dale & Mrs. Joan Kroeck  
Mr. Loren & Mrs. Faye Kroh  
Mr. Paul & Mrs. Trudy Krueger  
Brig. Gen. Earl & Mrs. Kathleen Kuhn  
Mr. George & Mrs. Kathryn Kunkel  
Mr. Brian & Mrs. Barbara Labine  
Mr. Jeffrey & Mrs. Stephanie Laird  
Amy Lambert  
Mr. Michael & Mrs. Elizabeth Todd Lambert  
Mr. David Laucks  
Dr. Sam & Mrs. Jeanne Laucks  
Mrs. Marybeth & Mr. David Lavery  
Mr. Charles Lee  
Ms. Holly Leggett  
Mr. Jeffrey & Mrs. Leslie Lehman  
Mr. Kenneth & Mrs. Karen Lehman  
Mr. William & Mrs. Beverlee Lehr  
Mr. James & Mrs. Leslie Lemonick  
Mr. Marcus Lingenfelter  
Ms. Christine Longenecker & Mr. Richard Shoup  
Ms. Virginia Lowe  
Rev. Richard & Mrs. Kathy Lucioti  
Mr. Barry Lukens  
Ms. Regina Luto  
Dr. Stephen MacDonald  
Mr. Timothy & Mrs. Lisa MacLean  
Mr. David & Mrs. Phais Magill  
Dr. Richard Mailman & Dr. Xuemei Huang  
Mrs. Marsha & Mr. Andrew Major  
Mr. Richard Mansberger  
Ms. Andrea Martin  
Mr. Bruce Martin & Mr. John Haney  
Mr. Frederick & Mrs. Ruth Martin  
Ms. Mary Martindale  
Dr. Donald & Mrs. Judy Mayer  
Mr. James & Mrs. Janet Maynard  
Mrs. Marjorie McCarthy  
Mrs. Louise McCormick  
Dr. Susan & Dr. Thomas McGarrity  
Mr. David & Mrs. Sally McKeever  
Ms. Andrea McKenna  
Mr. Kevin McKeon & Ms. Mollie McCurdy  
Mr. J. Bruce & Mrs. Sally McKinney  
Mr. James & Mrs. Elaine Mead  
Dr. Esther Miller  
Mr. Roger & Mrs. Ellen Miller  
Ms. Mridula & Dr. Gautam Mishra  
Mrs. Sandra Moore-Bair  
Mrs. Mary Anne Morefield  
Mr. Steve Morelli  
Ms. Linda & Mr. Robert Morrow  
Ms. Nancy Mosella  
Ms. Barbara Moss  
Ms. Elaine Motilla  
Dr. Karl Moyer  
Dr. Frank & Mrs. Diana Mozdy  
Dr. Janette Murray  
Mr. William Murray

# THANK YOU

## WE COULDN'T DO IT WITHOUT YOU

Mr. Alfred Myers  
 Mr. Cory Nade  
 Mr. Edward & Mrs. Jeanne Neff  
 Mr. Doug & Mrs. Nadine Neidich  
 Mr. William & Dr. Kristina Newport  
 Mr. William & Mrs. Diane Nitterhouse  
 Mr. Kermit Norris  
 Anne & Frank Orban  
 Mr. Sheldon Parker  
 Dr. Steven & Stephanie Parrett  
 Ms. Kathleen Pavelko & Dr. Eugene Borza\*  
 Mr. Allan & Mrs. Martha Pawlikowski  
 Mr. Charles & Mrs. Virginia Pearson  
 Ms. Ann Pehle  
 Mrs. Cassandra & Mr. Eugene Pepinsky  
 Mrs. Susan & Mr. Albert Pera  
 Dr. Thomas & Mrs. Linda Pheasant  
 Dr. William & Mrs. Theresa Pierce  
 Dr. Meghann & Dr. Michael Pierdon  
 Mrs. Susan & Mr. James Pigott  
 Ms. Sara Poston  
 Mr. Robert & Mrs. Donna Pullo  
 Mr. Christopher Putnam  
 Ms. Diana Reed  
 Mr. William Renninger  
 Mr. Jeffrey Rettig & Mrs. Suzanne Donovan  
 Mr. Henry & Mrs. Charley Ann Rhoads  
 Ms. Linda Rice  
 Mrs. Jessica & Dr. Jeff Ritchie  
 Ms. Lisa Ritter  
 Pastor Ed & Mrs. Barbara Robbins  
 Dr. Karen Roberts  
 Mr. Craig & Mrs. Susan Robertson  
 Dr. Leslie & Lynn Robinson  
 Mr. Richard & Mrs. Kathleen Rodney  
 Mr. E. Jeffrey & Mrs. Susan Roof  
 Ms. Donna Roop  
 Mrs. Eudora Roseman  
 Kinzah Ruh  
 Ms. Sharon Ryan  
 Mrs. Cynthia & Mr. David Salisbury  
 Mr. William Sanders  
 Dr. John & Mrs. Penny Blackwell Sanstead  
 Mrs. Denise Saunders  
 Dr. William Schaeffer  
 Mr. Robert Schmidlein & Ms. Patricia Carey  
 Mr. Richard Schreiber & Ms. Marion Fluchere  
 Mr. Christopher Schwankl  
 Dr. Edward & Mrs. Nancy Schwentker  
 Mr. Chris Sciamanna  
 Mr. Richard & Mrs. Susan Seavey  
 Mr. Dale Secules  
 Dr. Dana Seidl & Ms. Gloria Boyer  
 Nick & Jean Selch  
 Mr. Geoffrey & Mrs. Tammy Shearer  
 Mr. Scott Shearer &  
 Mrs. Virginia (Ginger) Eanes\*  
 Mrs. Sharon & Dr. Paul Sherban  
 Mrs. Marjorie Sherman  
 Mr. Nathan Shields  
 Mr. Ralph Shockey

Mrs. Barb & Dr. Scott Shreve  
 Ms. Katherine Sibold  
 Mr. John & Mrs. Barbara Sieck  
 Mr. Conrad & Mrs. Gail Siegel  
 Mrs. Deidre & Mr. William Simmons  
 Mrs. Hilary Simpson  
 Dr. Harjit & Mrs. Bina Singh  
 Ms. Rhea Singen  
 Mr. Edward Smith  
 Mr. Alex Snyder & Ms. April Ballou  
 Ms. Janice Snyder  
 Ms. Kayla Snyder  
 Ms. Mary Soderberg & Mr. Michael Rish  
 Ms. Stephanie Sopcak  
 Mrs. Alyce Spector  
 Mr. Frank & Mrs. Cheryl Stearn  
 Ms. Luci Steele  
 Ms. Deborah Steinman  
 Ms. Carol Steinour Young  
 Mrs. Gail & Dr. Irving Sterman  
 Mr. Robert Sternberg &  
 Ms. Susanne Nimmrichter  
 Dr. Stephen Still  
 Mrs. Kathleen & Dr. Drew Stoken  
 Mrs. Elizabeth Feeser-Stoner & Mr. Max Stoner  
 Mr. Marvin & Mrs. Linda Stouffer  
 Mr. William Street  
 Mr. David & Mrs. Linda Stuart  
 Mr. Peter Swan & Ms. Barb Krasuski  
 Dr. Mark & Mrs. Judy Taddonio  
 Mr. James Taggart & Prof. Carole Counihan  
 Mr. Gregory Thayer  
 Mrs. Anna & Mr. Roger Thomas  
 Mr. John & Mrs. Abigail Tierney  
 Dr. Melissa Tribuzio  
 Ms. Helena Tuleya-Payne  
 Dr. Richard & Dr. Rachele Turosinski  
 Mr. Barry & Mrs. Susan Unger  
 The Hon. Patricia Vance  
 Mr. Charles Vansickle  
 Mrs. Mary Veitch  
 Ms. Catherine Walters & Mr. Eric Brossman  
 Dr. Samuel & Mrs. Margaret Ward  
 Mr. Paul & Mrs. Judy Ware  
 Mr. Nathaniel Warren  
 Mr. Justin & Mrs. Christina Weber  
 Mr. Jimmy Wendt  
 Mr. Philip Wenger & Mr. Steve Dinnocenti  
 Mr. R. Timothy & Mrs. Mary Weston  
 Dr. Kathleen White  
 Mr. David & Mrs. Julia Wilderman  
 Mr. Bill Wilkey  
 Ms. Cara Williams Fry & Mr. Todd Fry  
 Mr. Matthew & Mrs. Carla Wilson  
 Ms. Susan Wood  
 Mrs. Susan & Mr. David Wood  
 Mr. Byard & Mrs. Judy Yoder  
 Mr. Berwood Yost & Dr. Christina Abbott  
 Ms. Sarah Young Fisher  
 Dr. Jane Zendarski  
 Mr. Jim & Mrs. May Louise Zumwalt  
 \*Deceased, \*\*Partial Term

### FOUNDATIONS

Berks County Community Foundation	Institute for Nonprofit News	Pennsylvania Department of Education
Colcom Foundation	The Kinsley Family Foundation	PNC Foundation
Corporation for Public Broadcasting	The Josiah W. & Bessie H. Kline Foundation	Public Broadcasting Service
The Foundation for Enhancing Communities	Lancaster County Community Foundation	The Rapid Response Fund
The Anne M. & Philip H. Glatfelter, III Foundation	The Lenfest Institute	Report for America
The Arthur J. & Lee R. Glatfelter Foundation	McCormick Family Foundation	The Donald B. and Dorothy L. Stabler Foundation
Henry L. Hillman Foundation	Pennsylvania Department of Conservation & Natural Resources	The Steinman Foundation
		York County Community Foundation
		Wyncote Foundation

### TOP UNDERWRITERS

Capital Blue Cross	Millworks	Wilson College
WellSpan Health	Millersville University	Arthur Funk & Sons Inc.
The Hershey Company	PeoplesBank	Fort Pitt Capital Group
PNC	NCFCU	Char's Tracy Mansion
Penn State College of Agricultural Sciences	Smigel, Anderson & Sacks	G R Sponaugle & Sons Inc.
UPMC	Allied Milk Producers	Penn State Mont Alto
Pleasant View Communities	Penn State Harrisburg	Elizabethtown College
Cornwall Manor	AES Hearth & Patio	York College of Pennsylvania
	Volvo Construction Equipment	Lebanon Valley College

### WITF COMMUNITY ADVISORY BOARD

Ryan Cohick, <i>Camp Hill</i> MODERATOR	Matthew Koons, <i>Harrisburg</i>
James Bennett, <i>Leola</i>	Robert Landon, <i>Lancaster</i>
Ron Boltz, <i>Pine Grove</i>	Charles M. Lee, <i>Middletown</i>
Laura Campbell, <i>Newport</i>	Sherry Lookofsky, <i>York</i>
Thais Carrero,** <i>York</i>	Marquis Lupton, <i>Lancaster</i>
Jean Corey, <i>Harrisburg</i>	Laila Martin Garcia, <i>Harrisburg</i>
M. Travis DiNicola, <i>Harrisburg</i>	Bernardo Michael, <i>Camp Hill</i>
Emily Ferguson, <i>Camp Hill</i>	Elsbeth Moffatt, <i>Lancaster</i>
Jeff Helm,** <i>Camp Hill</i>	Jose Santiago, <i>York</i>
Michael Huber, <i>Campbelltown</i>	Rev. Michael Scalzi, <i>Palmyra</i>
William S. Jersey, <i>Hummelstown</i>	Joel Sears, <i>York</i>
Kevin Juliano, <i>Mechanicsburg</i>	Catherine Smith, <i>Lancaster</i>
Andrea Kolb, <i>Harrisburg</i>	Joseph Stafford, <i>Dallastown</i>
	Kate Zimmerman, <i>Lancaster</i>

### WITF ENTERPRISES, INC. BOARD

Alex Snyder, <i>York</i> CHAIR	Bill Lehr, <i>Palmyra</i>
Michael Barley, <i>Lititz</i>	Lisa Ritter, <i>Harrisburg</i>
Susan Eckert, <i>Lancaster</i>	Deidre Simmons, <i>Lancaster</i>
David Kennedy, <i>York</i>	Janice Snyder, <i>Camp Hill</i>
	Patricia Vance,** <i>Mechanicsburg</i>
	Sandy Wege, <i>Lititz</i>

### BOARD OF DIRECTORS

Susan Eckert, <i>Lancaster</i> CHAIR	Janice Snyder, <i>Camp Hill</i> VICE CHAIR
Kendra Aucker, <i>Lewisburg</i>	Edward Neff, <i>Willow Street</i>
Thais Carrero, <i>York</i>	Anne Parmer, <i>Hummelstown</i>
Michael Cleary,** <i>Harrisburg</i>	Sue Pera, <i>Camp Hill</i>
Jane Conover, <i>York</i>	Lisa Ritter, <i>Harrisburg</i>
Anthony Conte, <i>Camp Hill</i>	Pedro Rivera, <i>Lancaster</i>
Margaret (Mieke) Driscoll, <i>York</i>	E. Jeffrey Roof, <i>Camp Hill</i>
Jennifer Gilburg, <i>Lititz</i>	Alex Snyder, <i>York</i>
Jim Hoehn, <i>Mechanicsburg</i>	Kristal Turner-Childs**, <i>Harrisburg</i>
Charles Hooker, <i>Camp Hill</i>	Patricia Vance, <i>Mechanicsburg</i>
Leigh Horner, <i>Hummelstown</i>	Sandra Wege, <i>Lancaster</i>
Blake Lynch, <i>Harrisburg</i>	

### FY21 MEMBERSHIP



**8,120** Total Sustaining Circle Members  
**7% increase**  
 Sustainers represent **33%** of WITF's  
**24,544** Active Membership



## RTDNA REGIONAL EDWARD R. MURROW AWARDS

### CONTINUING COVERAGE Election 2020

WITF TEAM



Brett Sholtis  
Reporter

### HARD NEWS

#### *A Family's Sorrow and Questions Unanswered*

BRETT SHOLTIS

### NEWS SERIES AND INVESTIGATIVE REPORTING

#### *"She's breaking down": Inmates at Bucks County jail*

BRETT SHOLTIS

### EXCELLENCE IN WRITING

#### *Voices from Harrisburg's shutdown protest-turned GOP rally*

BRETT SHOLTIS



Joe Ulrich  
Audio Engineer

### EXCELLENCE IN SOUND

#### *Keys on the Move*

JOE ULRICH



### A SUMMER READ: OPTION B

The Transforming Health 2020 Summer Read selection was **Option B: Facing Adversity, Building Resilience, and Finding Joy** by Sheryl Sandberg and Adam Grant. The book focused on building resilience and moving forward after life's inevitable setbacks. WITF hosted a virtual discussion with the authors on September 29.



### DATACASTING PILOT

WITF and PA PBS partnered with the PA Department of Education to pilot a program powered by datacasting to provide digital learning resources to homes without access to broadband connectivity. Through datacasting, teachers can send curated educational content (like videos, lessons and instructions) through a TV broadcast signal to students' homes. Small at-home antennas connect to a WiFi router, delivering rich, digital content without the internet.



### REPORT IN AMERICA

WITF has been able to increase coverage of underserved communities and underreported issues through the work of its two **Report for America** Fellows.



### EITC BOOK DISTRIBUTION

Even though going into classrooms became difficult, WITF continued supporting teachers and students through our **Explore in The Classroom** program. Our team delivered educational kits and lesson plans to 16 schools and over 3,000 books to Harrisburg, York City and the School District of Lancaster first graders.

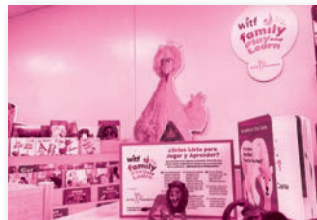

### FAMILY PLAY AND LEARN AT BRIGHT SIDE

WITF launched three more **Family Play and Learn** spaces in Lancaster and York. The spaces are designed to help engage young learners while they are waiting with their grown-ups.



### RICK STEVES EVENT

Popular public television host and best-selling guidebook author Rick Steves sat down with WITF audiences for a virtual chat from his home in Seattle, Washington. On March 24, during **A Conversation with Rick Steves**, attendees heard what life is like at home for the intrepid traveler. Steves shared behind-the-scenes stories about his adventures through Europe and much more.



### WITF AMERICAN PORTRAIT SPECIAL

Central Pa. is home to hundreds of thousands of people. Each person is unique, and part of the American story. As part of PBS's national storytelling project **American Portrait**, WITF produced its own local television special highlighting people living in the Midstate, as they shared their individual stories in response to thought-provoking prompts such as "I was raised to believe...", "The tradition I carry on is...", "What keeps me up at night is...", among others.



### STEAM EVENT

About 1,500 of our closest friends drove through our **STEAM Ahead** event in the Pennsylvania Farm Show Parking lot. We celebrated science, technology, engineering, arts and math with children getting to check out a robotic dog, puppets, Daniel Tiger, Nature Cat, puppets, musicians and more from the safety of their cars.